

FILED
GREENVILLE CO. S.C.

APR 7 12 42 PM 1965

LILLIE FARNSWORTH
R.M.C.

PROPERTY OF
J.D. STARGEL
Greenville Co. S.C.
Scale 1"=100' - Apr. 6-65

222-85

APR 7 1965

27910

6 iron pins at all corners.

J.C. HISS

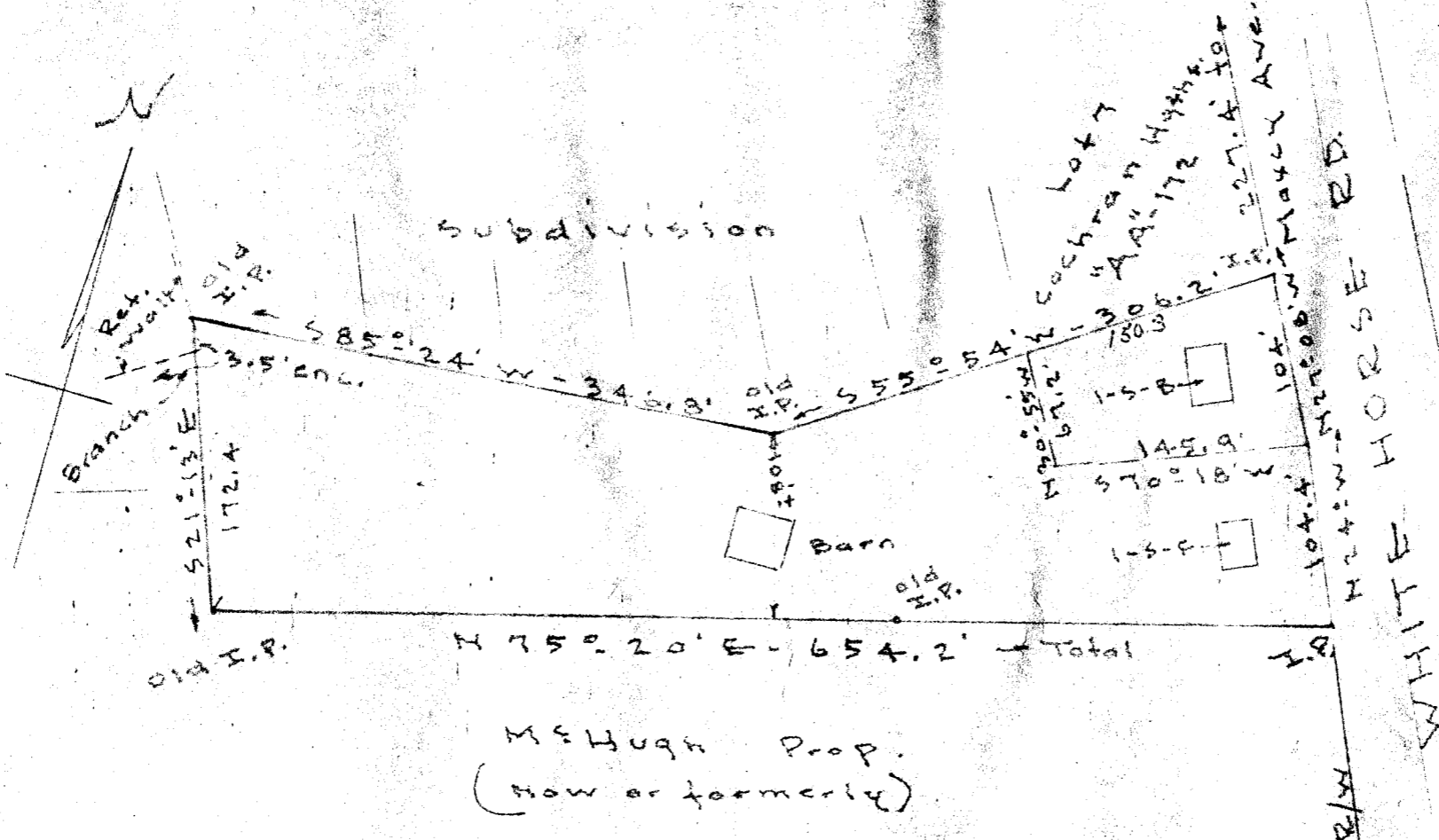

27910 Filed This 7 day of April 19 65
And Recorded in Vol. III Page 85 at 12:42 P.M.

[Signature]
Register Mesne Conveyance Greenville County, S. C.